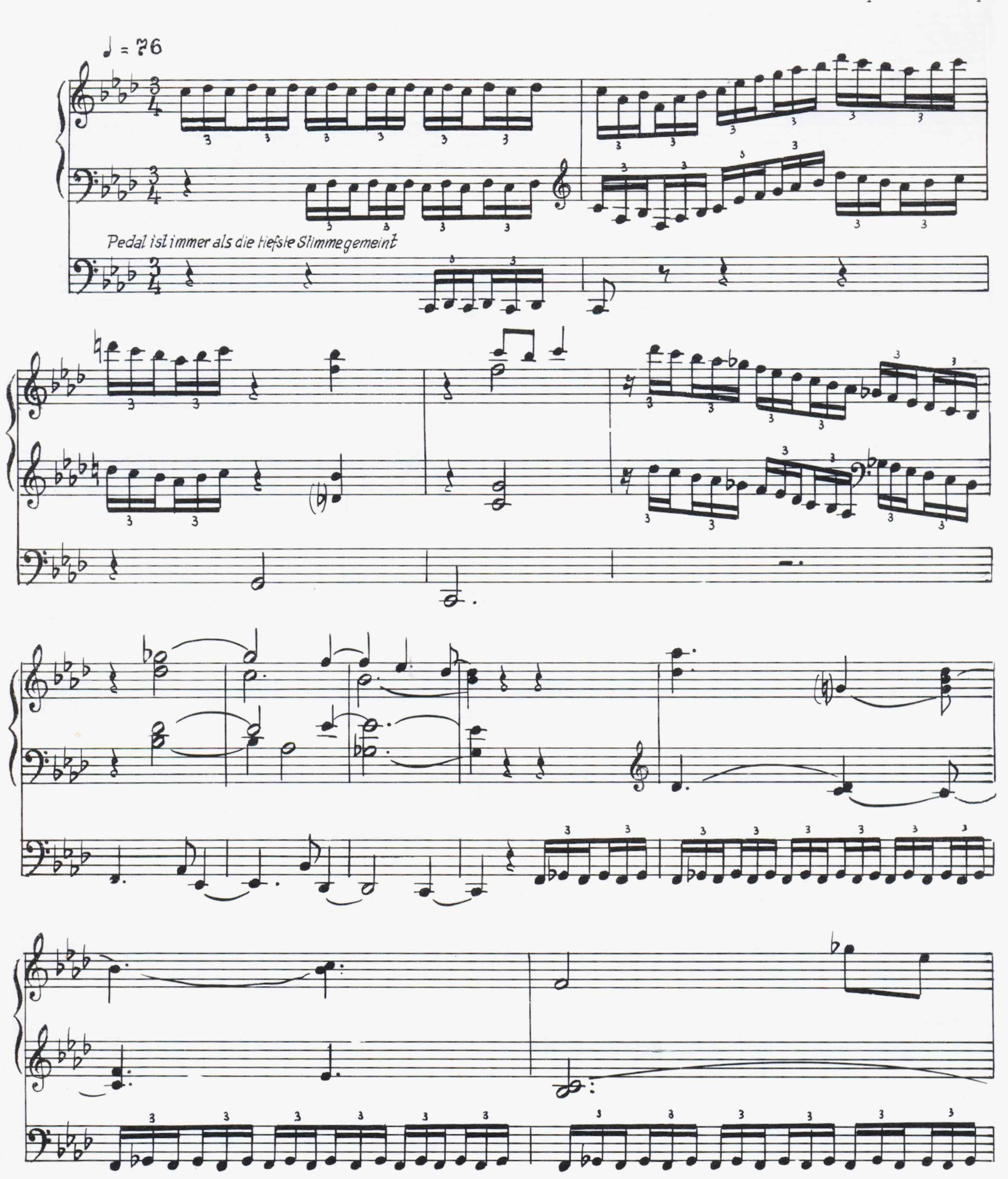Für Herbert Schulze
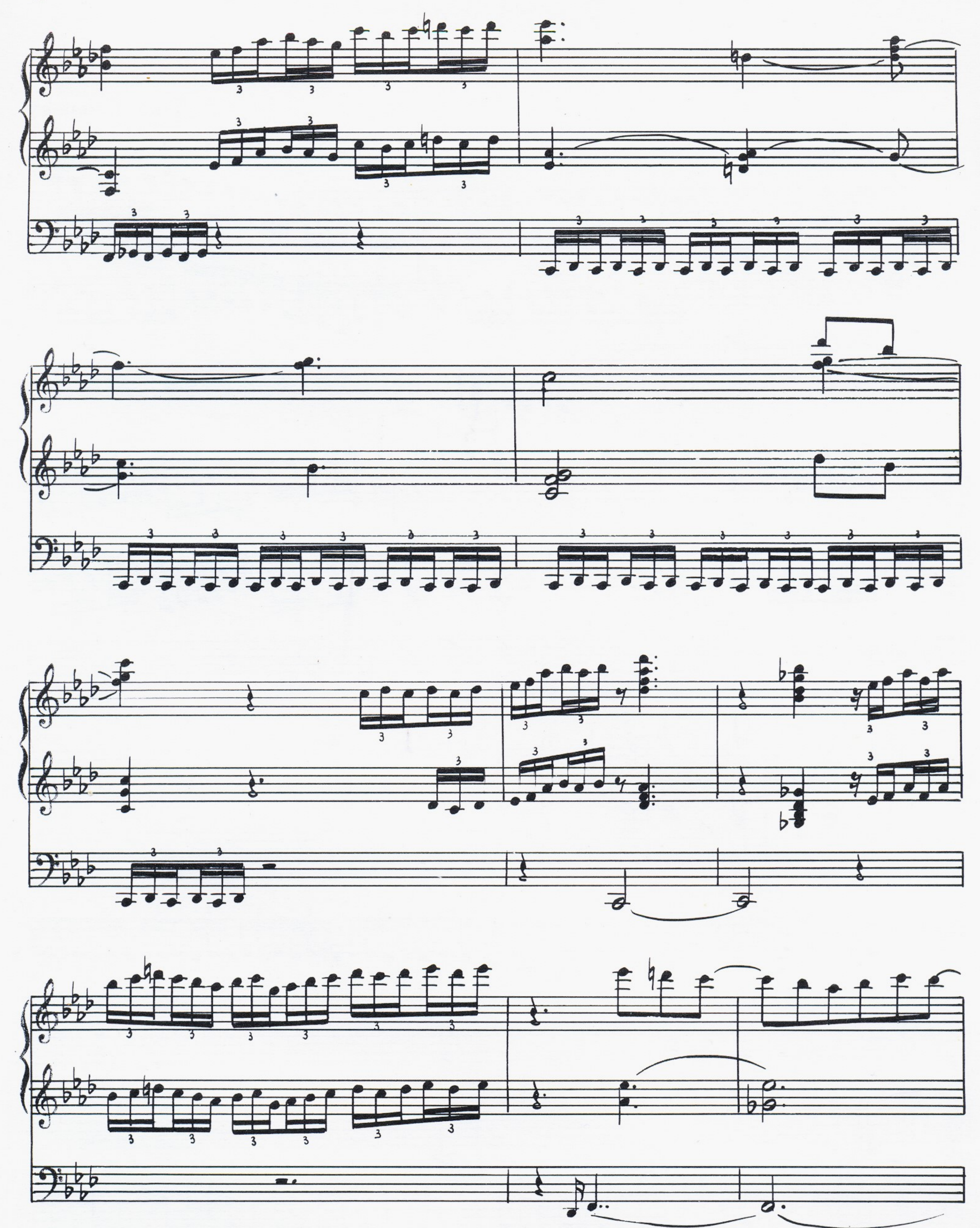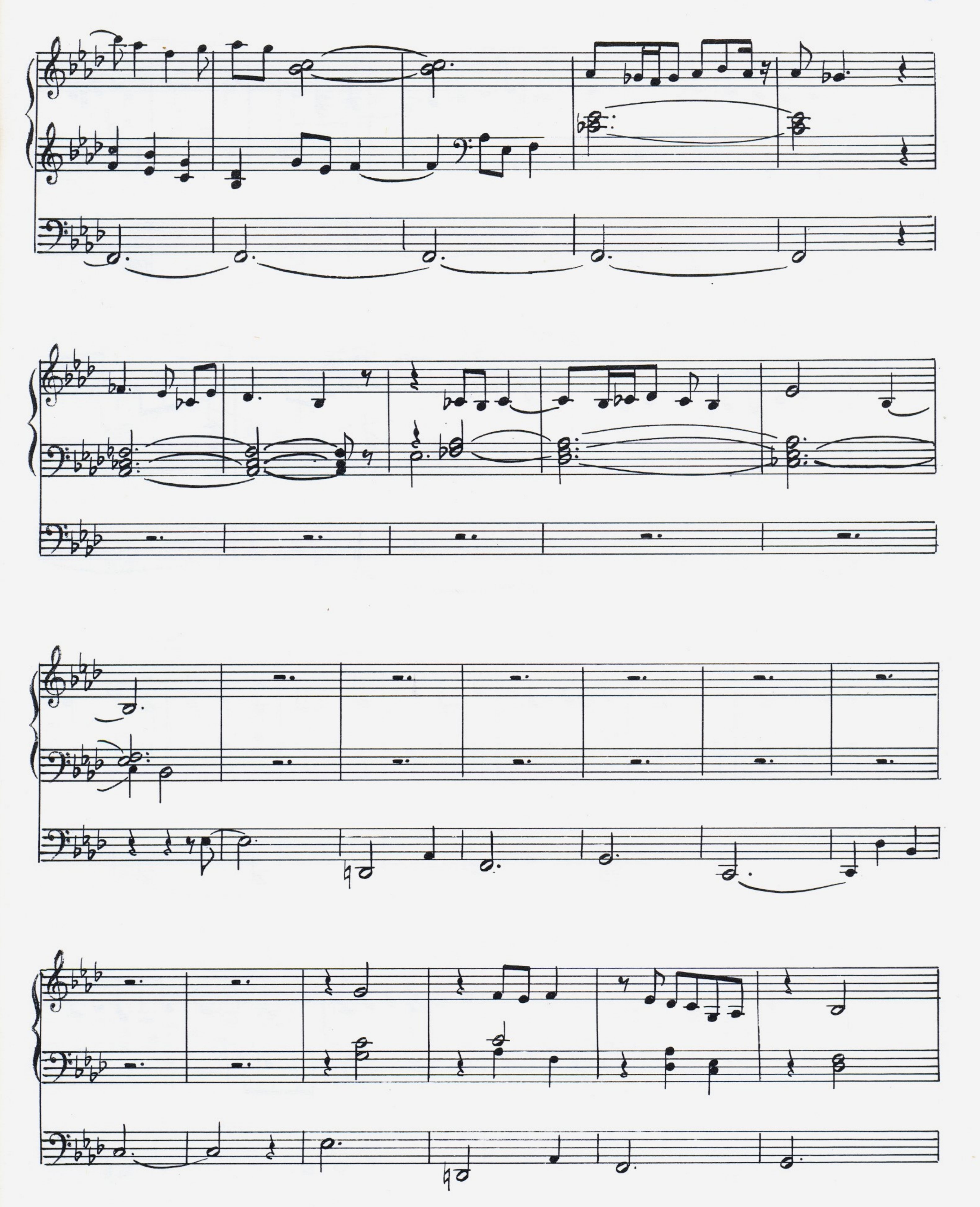


# Passacaglia

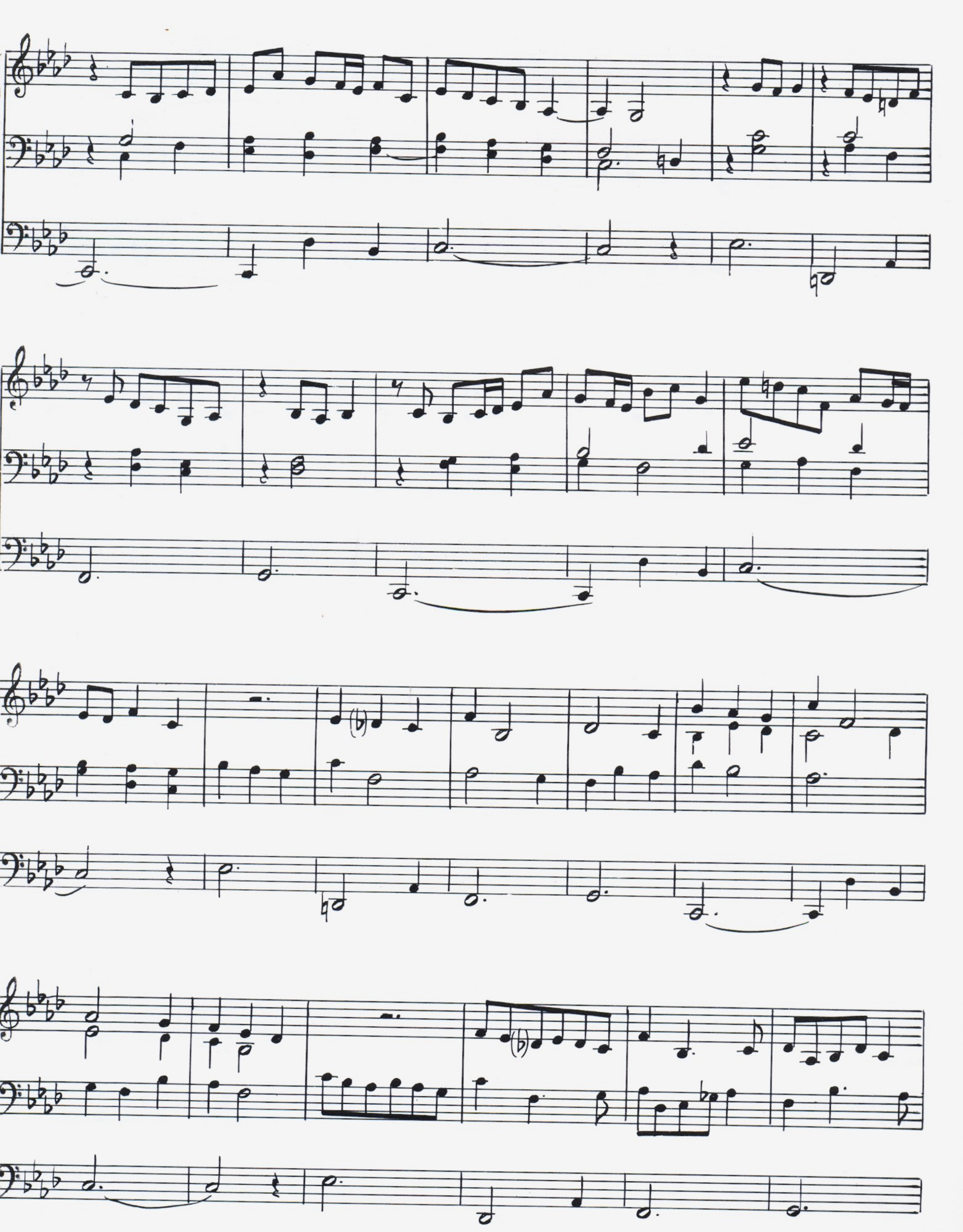
für Orgel
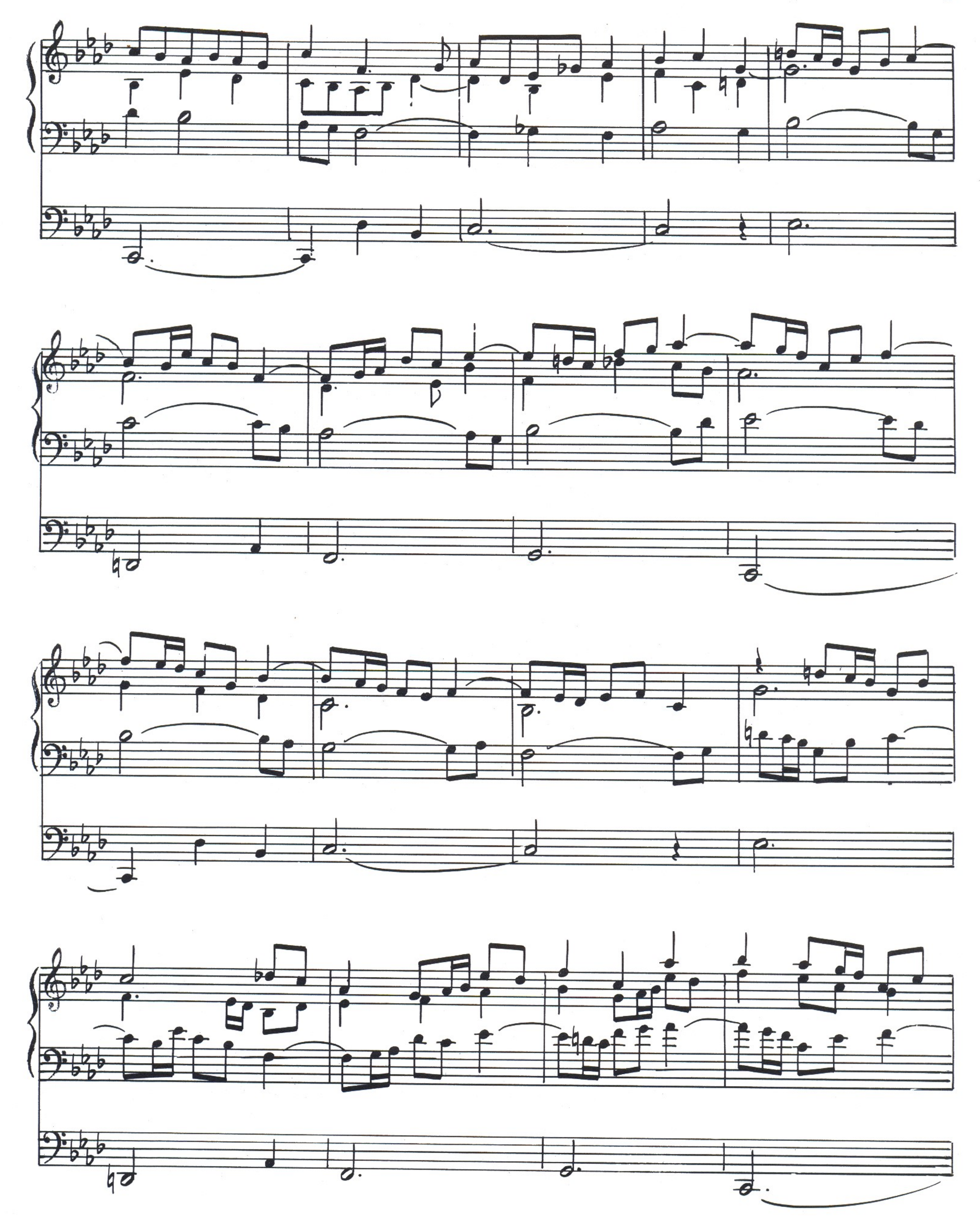
Yury Arbatsky
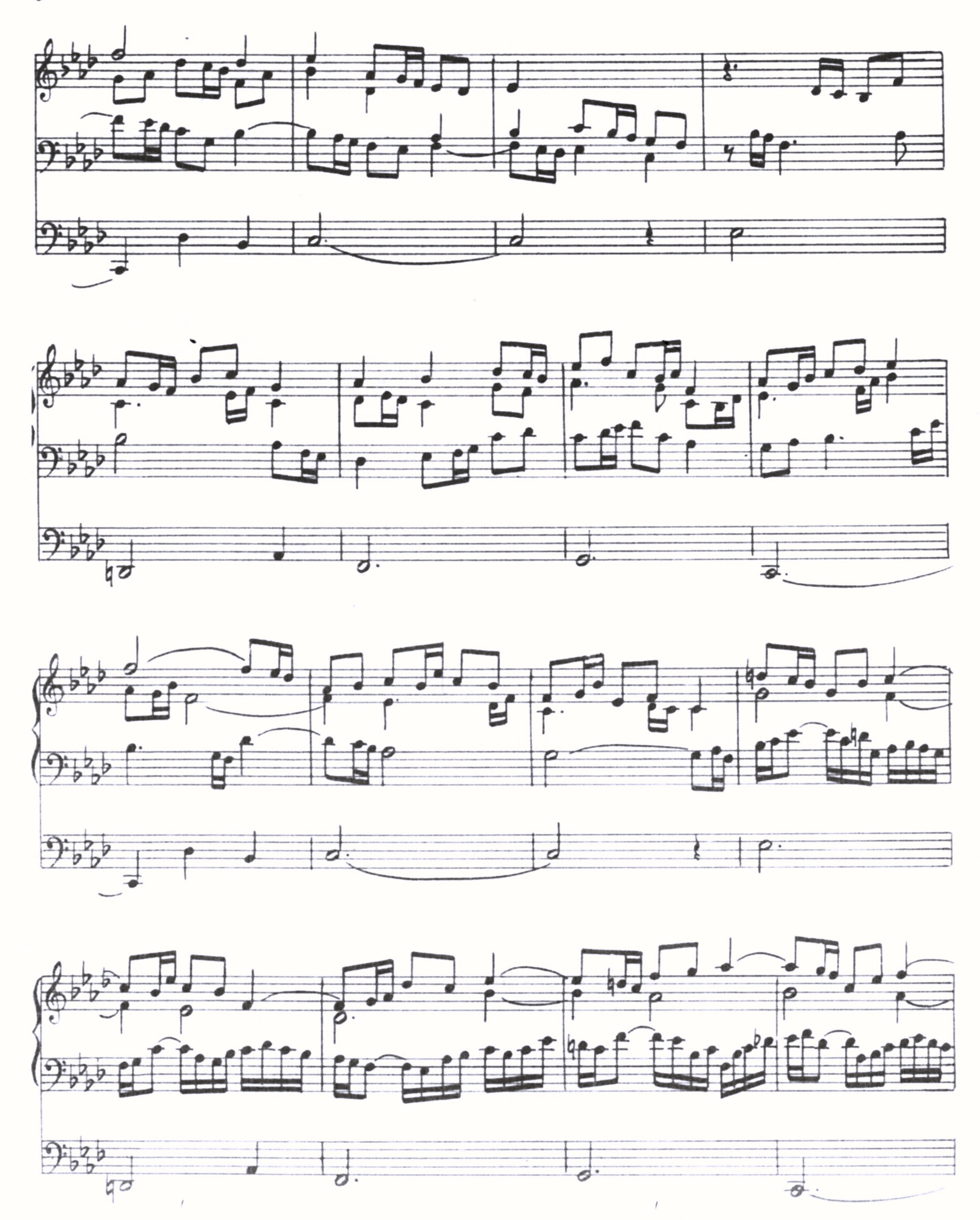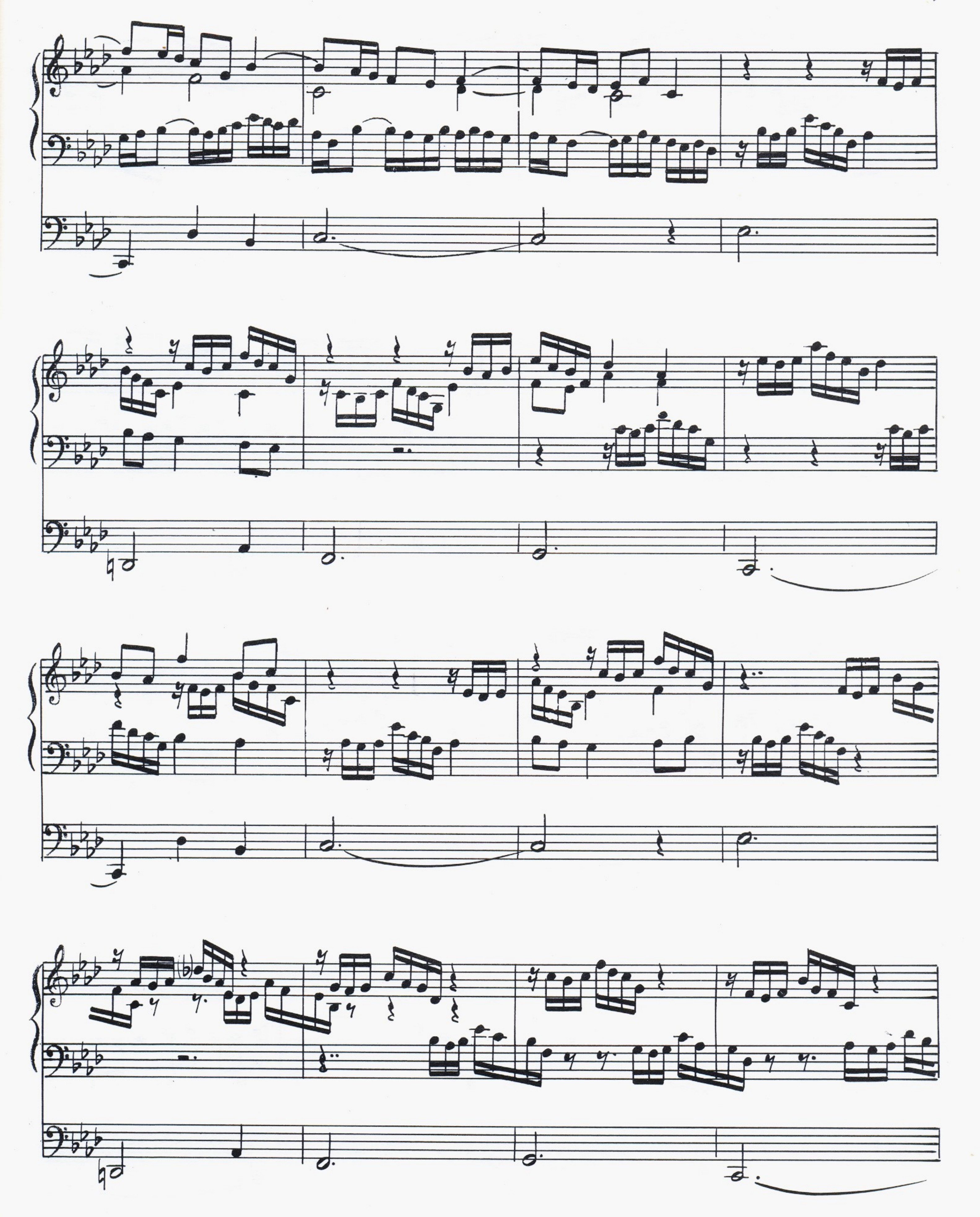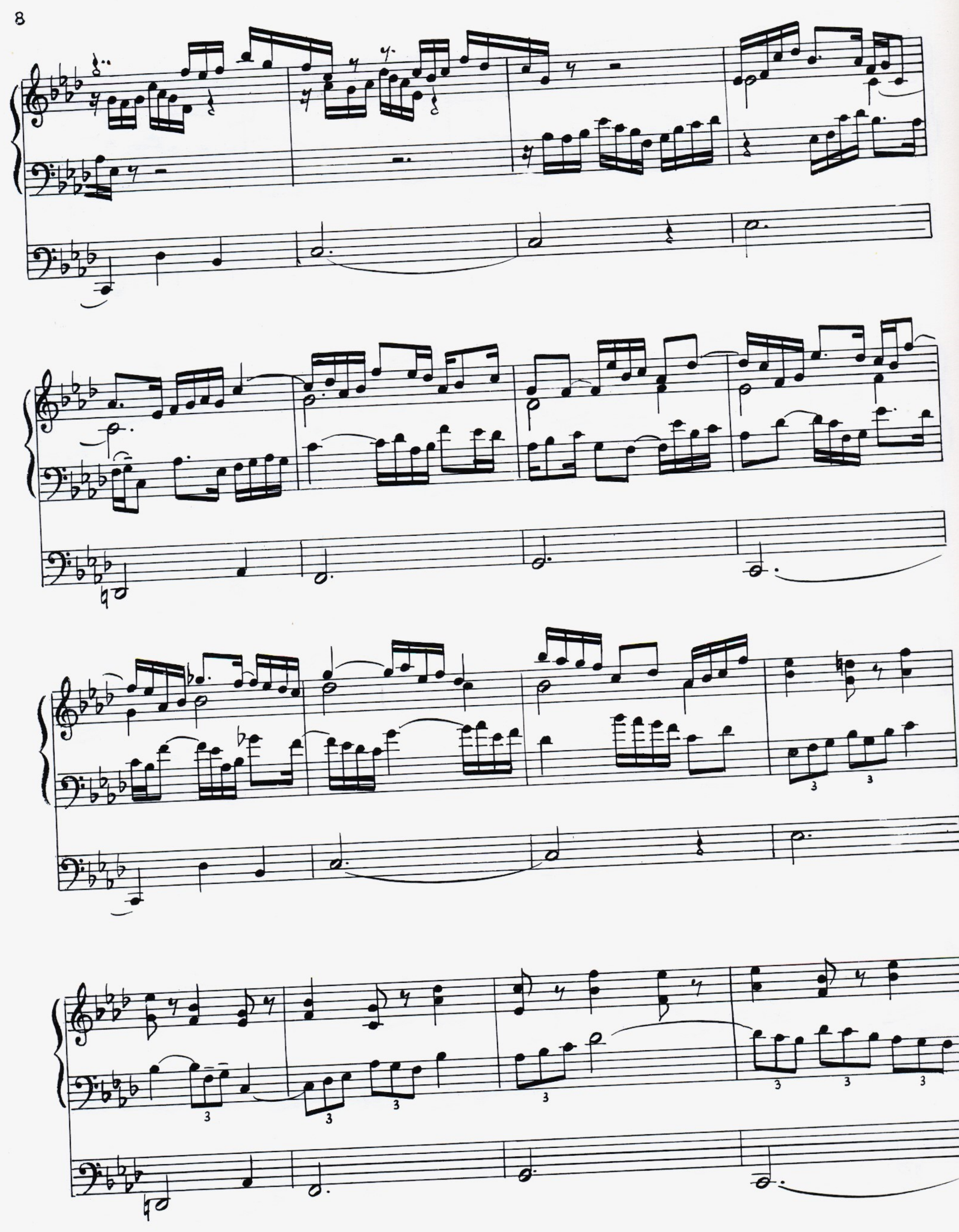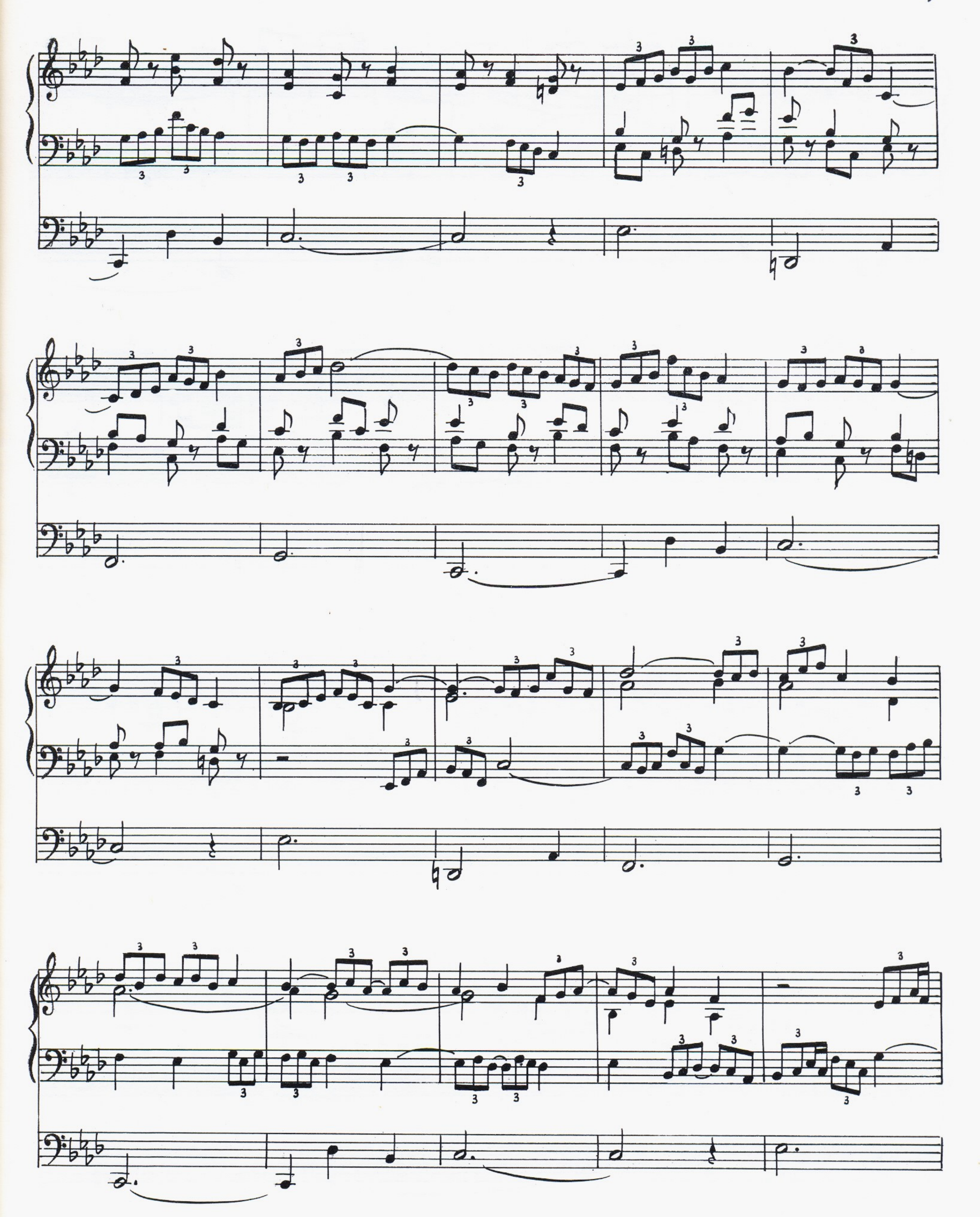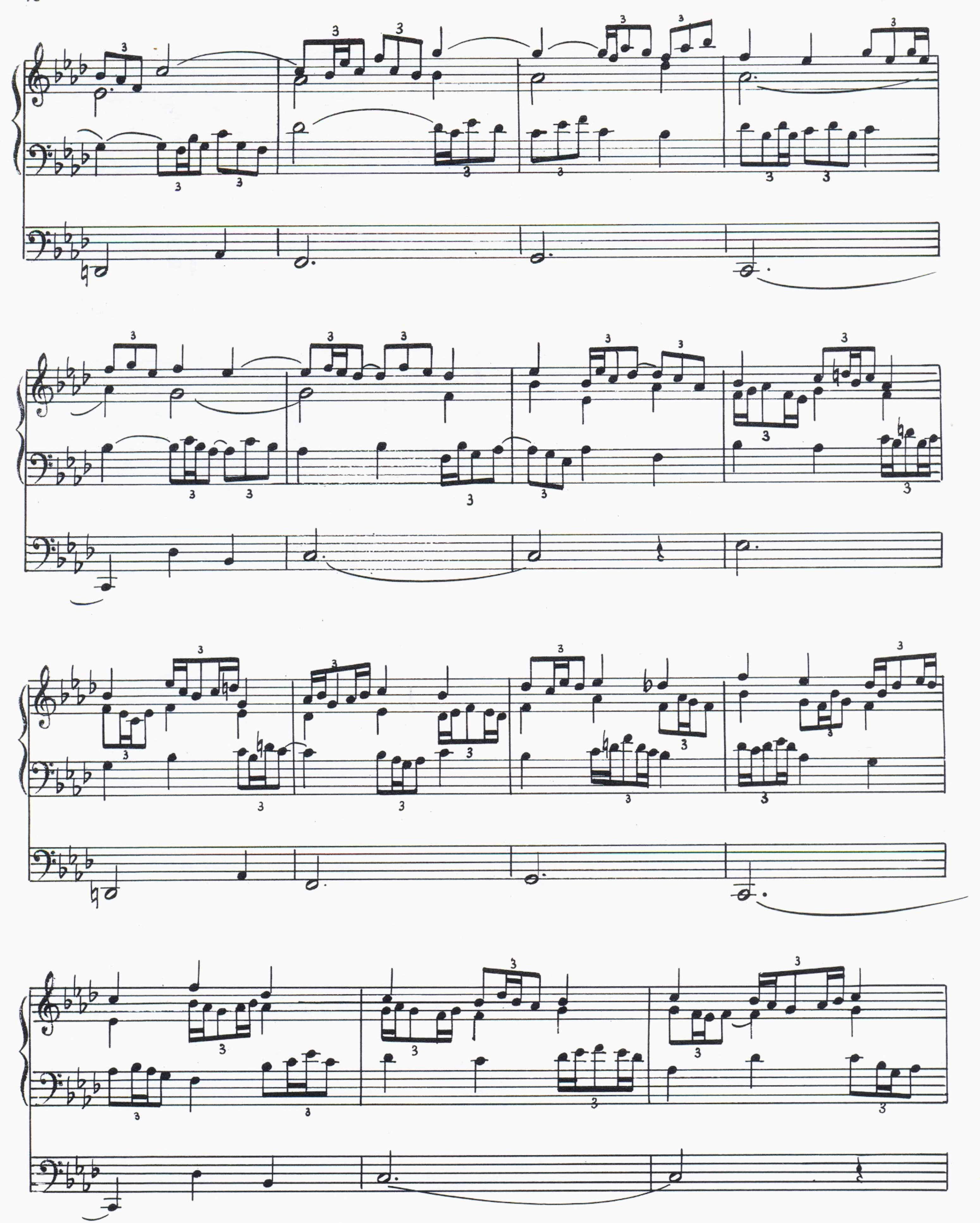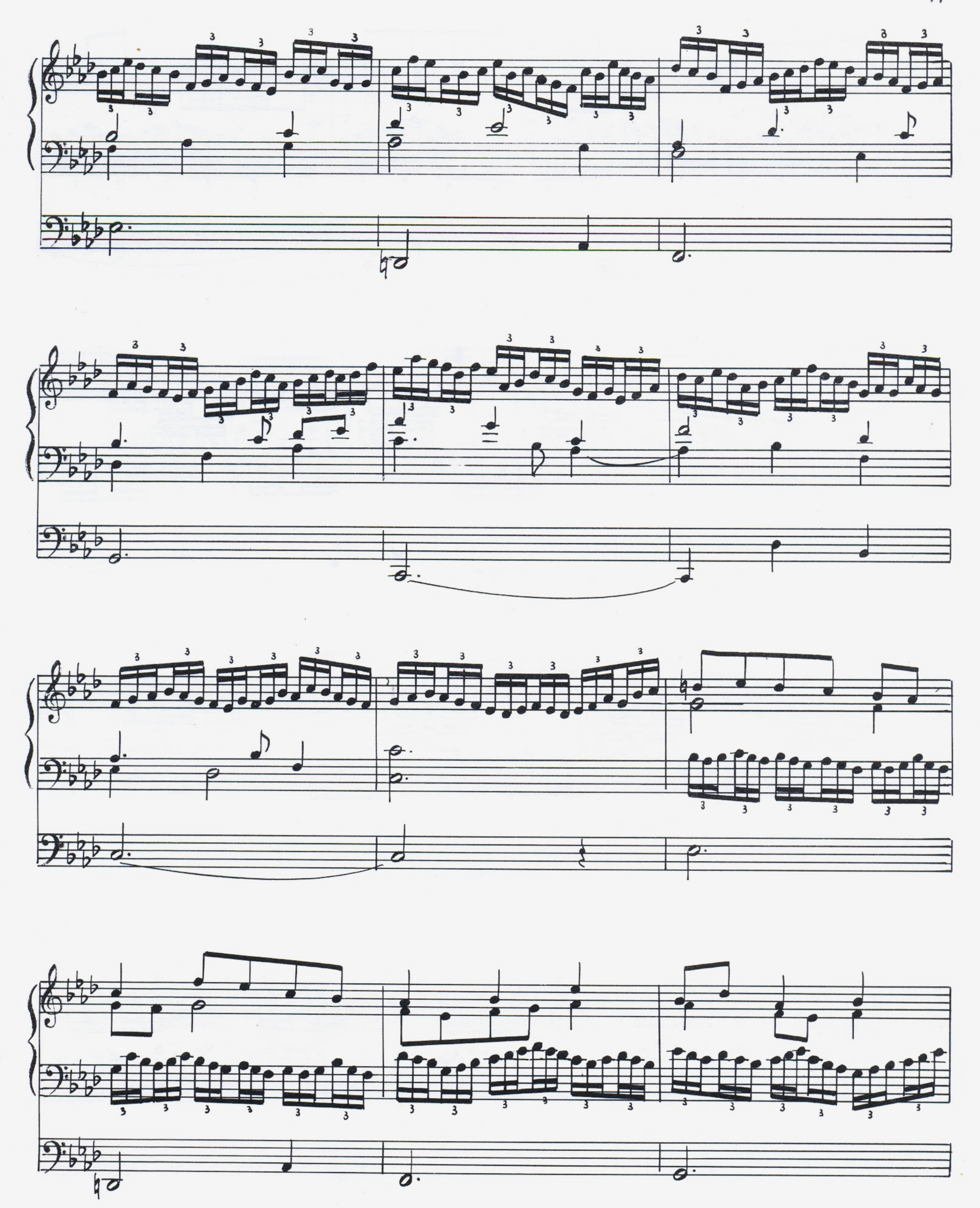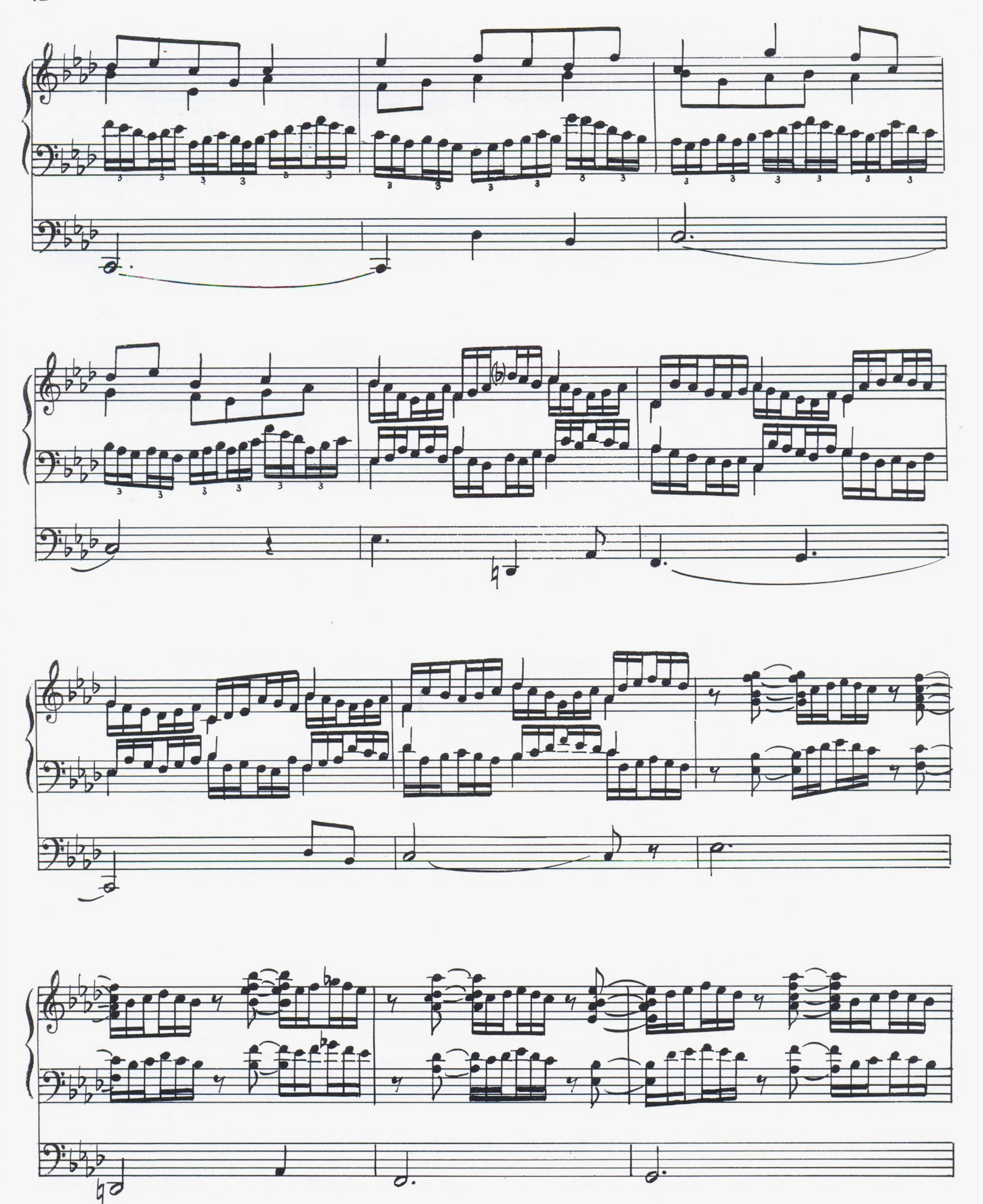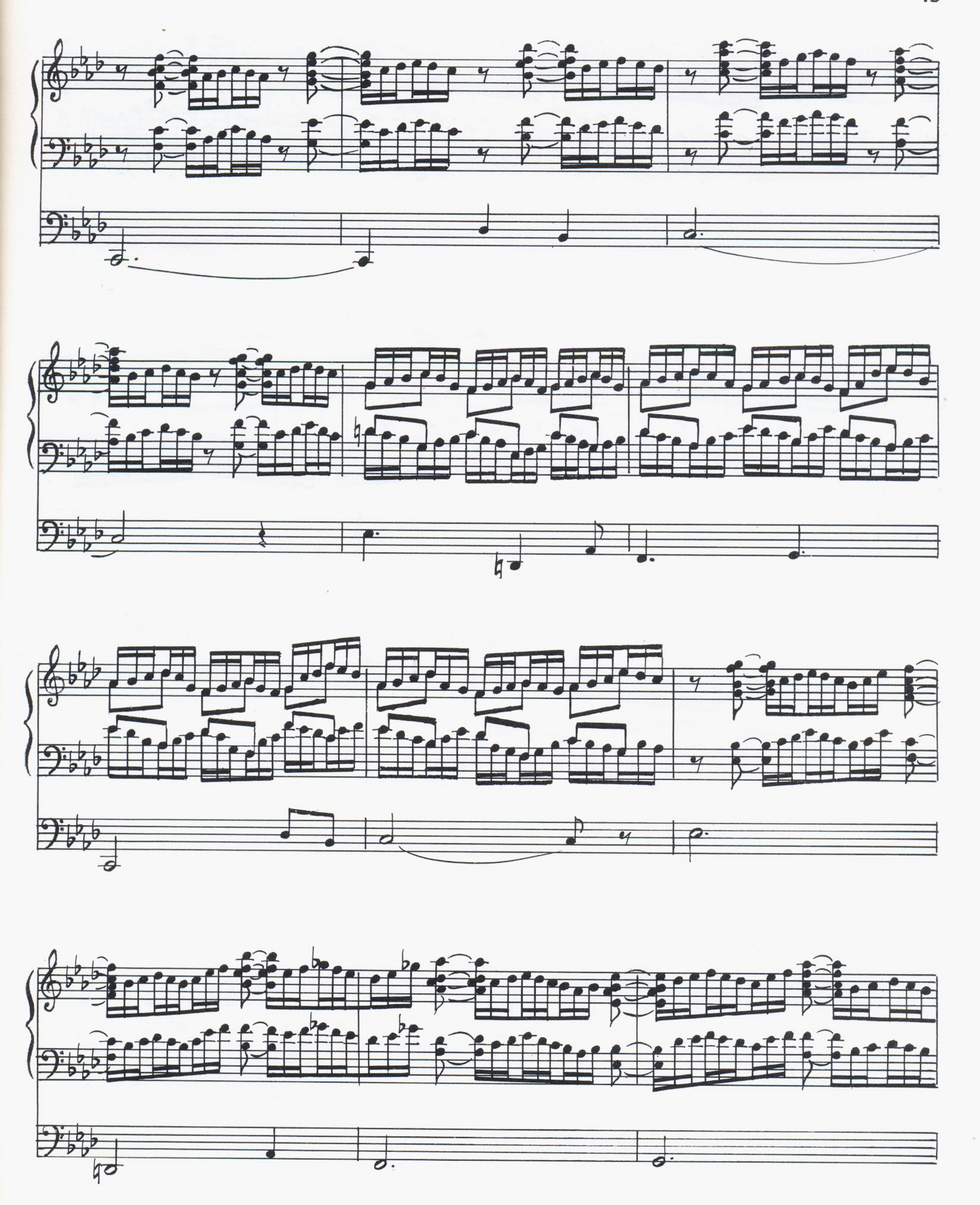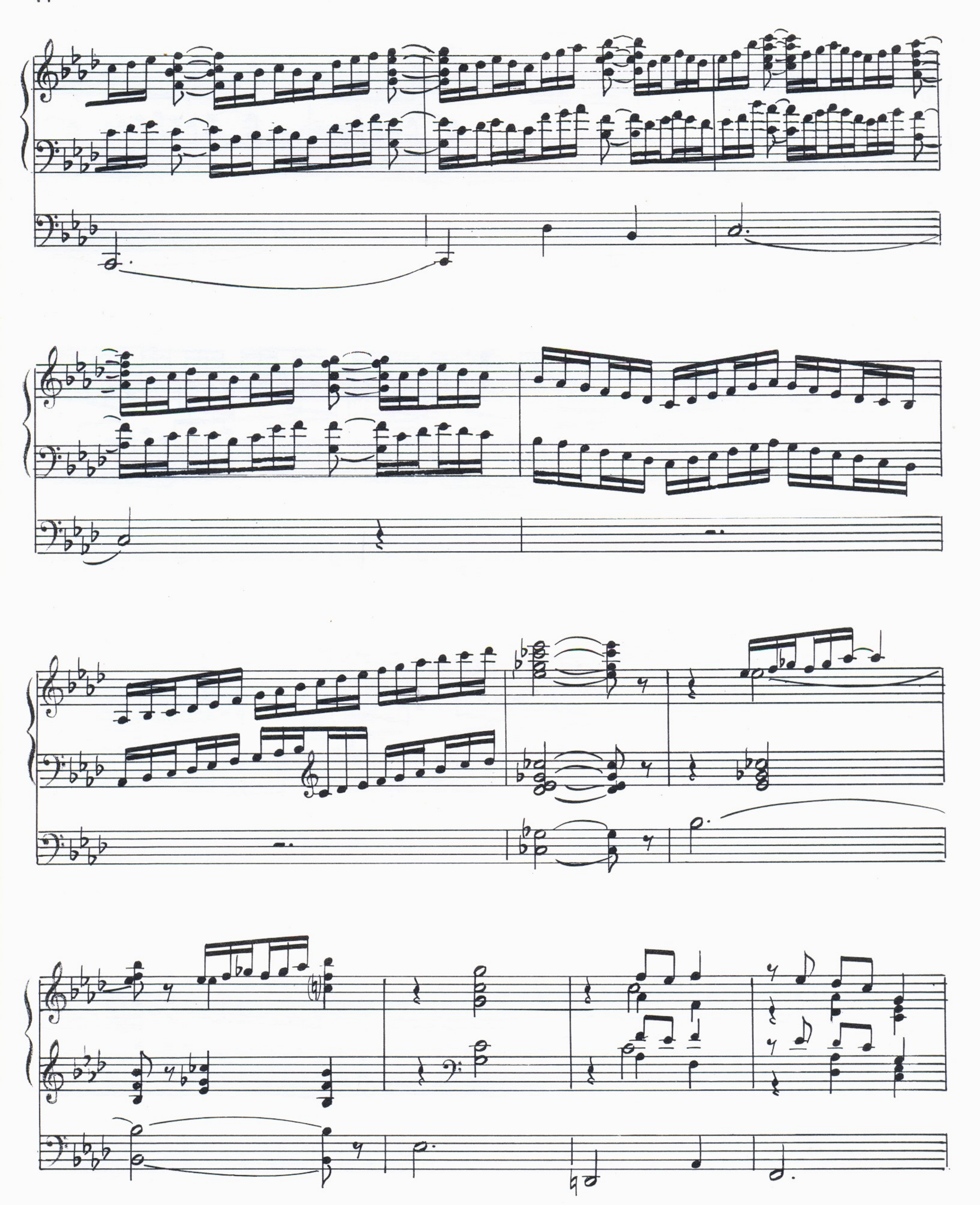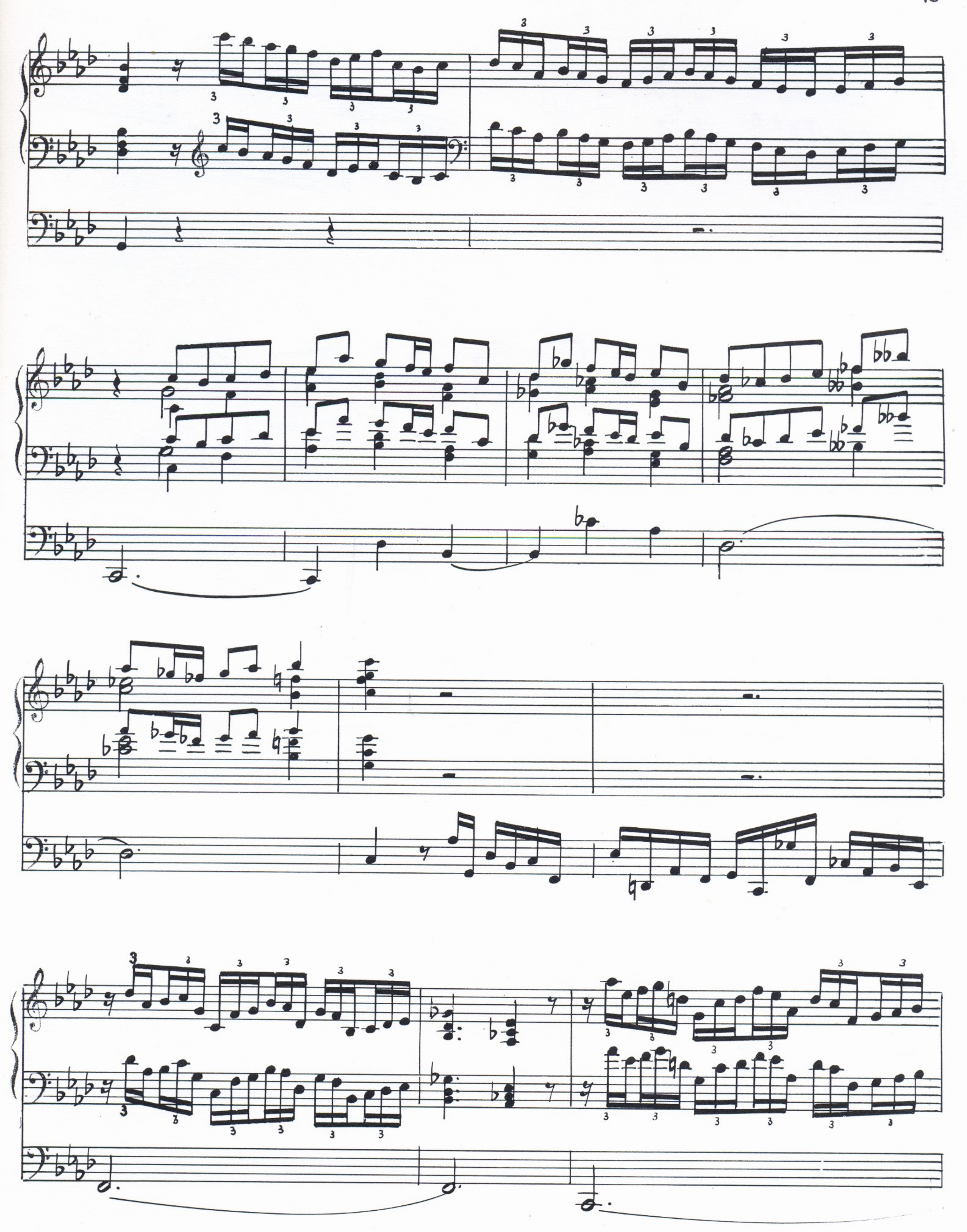



















3
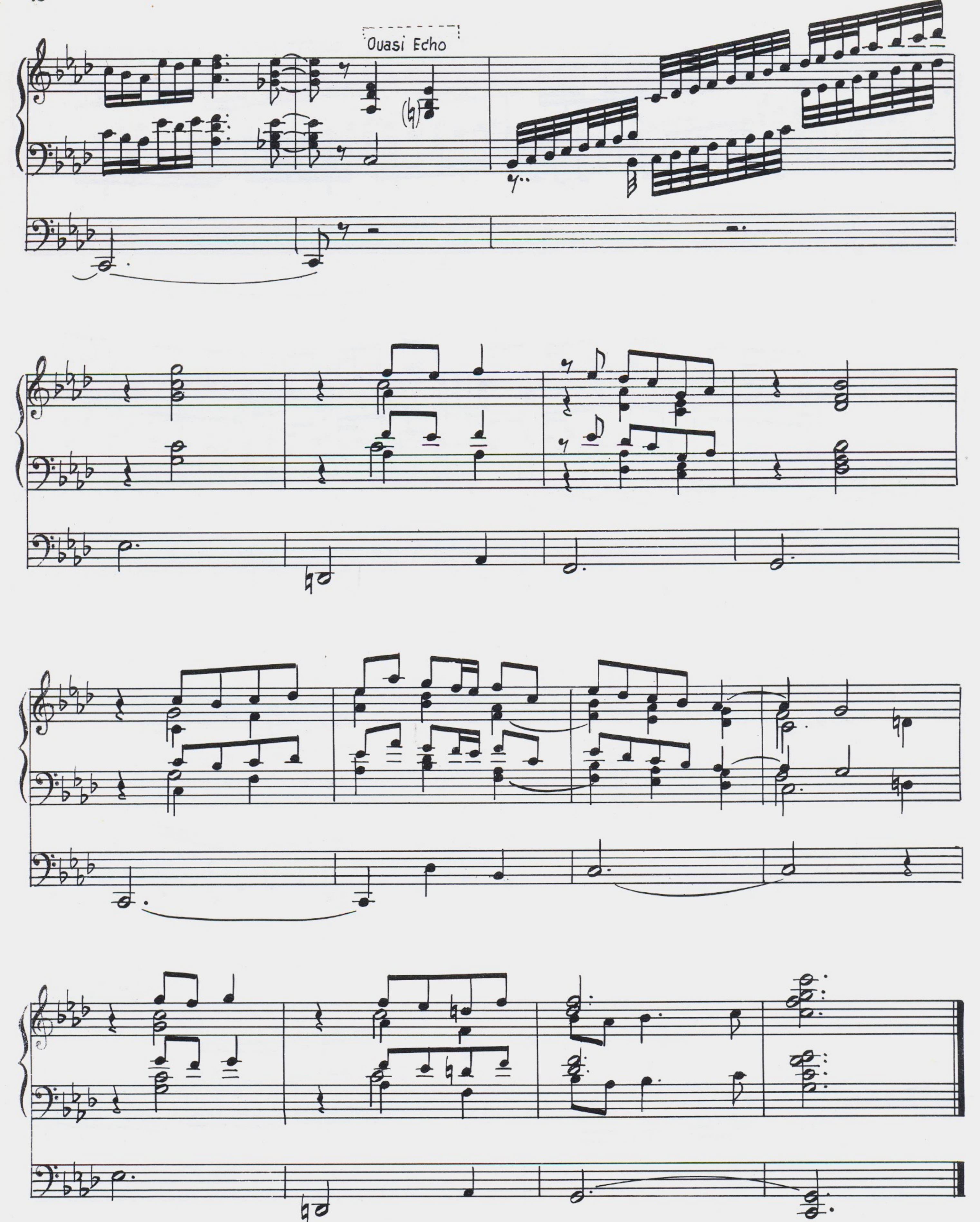













Z 11968

BELGRAD 1937-NEW YORK 1956

BAER-NOTENDRUCK
FRANKFURT a/M-HAUSEN